

Marion County Ag Extension Newsletter

December 2022

IN THIS NEWSLETTER:

Monthly Tips

Upcoming Events

Market Reports

Kids Section

National Weather
Service

A WORD FROM YOUR COUNTY AGENT:

Just like that, Thanksgiving has ended and now we are getting closer to the first day of winter. Our office will be closed from December 26th-January 2nd in observation of Christmas and New Year's. As we are nearing the end of 2022, I am thankful for the support I've received over the last year of being a new agent. I am looking forward to what 2023 brings and continuing to serve our community.

Chelsea SAPP

Agriculture and Natural Resources Agent

416 Fairgrounds Road

Lebanon, KY 40033

Office: (270) 692-2421

Email: chelsea.sapp@uky.edu



University of Kentucky
College of Agriculture,
Food and Environment
Cooperative Extension Service

Cooperative Extension Service
Agriculture and Natural Resources
Family and Consumer Sciences
4-H Youth Development
Community and Economic Development

Educational programs of Kentucky Cooperative Extension serve all people regardless of economic or social status and will not discriminate on the basis of race, color, ethnic origin, national origin, creed, religion, political belief, sex, sexual orientation, gender identity, gender expression, pregnancy, marital status, genetic information, age, veteran status, or physical or mental disability. University of Kentucky, Kentucky State University, U.S. Department of Agriculture, and Kentucky Counties, Cooperating.

LEXINGTON, KY 40546



Disabilities
accommodated
with prior notification.

December Monthly Tips

- Graze pastures with orchardgrass and clovers first.
- Make plans to frost seed red and white clover onto closely grazed tall fescue pastures in February.
- Strip grazing using temporary polywire fencing can extend grazing days by up to 40%



Tips from 2022 Kentucky Grazing Calendar

Small Ruminant Tips- Winter Feeding Program

- Provide mineral and fresh water at all times.
- Dry does/ ewes- Non-lactating females that are open or in early gestation should have access to medium quality hay.
- Late gestation does/ ewes- late gestation females need access to high quality hay and will likely need some concentrates as lambing/kidding approaches.
- Nursing lambs/kids- young kids and lambs should have access to creep feed by 7 days of age.
- Market prices for all sheep and goats should be on the rise as supplies decrease and demand peaks.

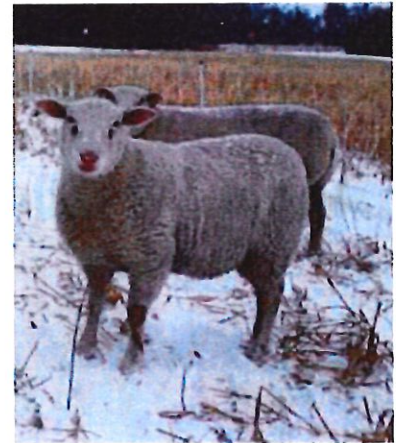

Tips from 2022 KY Sheep and Goat Management Calendar

Upcoming Events

December 14th

Farm Woman Wednesday
6:30pm
Marion County Extension Office
Topic: Winter Weather Preparedness

December 15th

Wreath Making Workshop
6:00pm
Marion County Extension Office
\$25 per person
Call to check availability

December 16th

Wreath Making Workshop
10:00am
Marion County Extension Office
\$25 per person
Call to check availability

December 26th- January 2nd

Marion County Extension Office is closed
in observation of Christmas and New
Year's. We will reopen on January 3rd at
8:00am.



Tune in to 100.9 WLSK Radio
on Wednesday mornings



Like us on Facebook. Marion
County Cooperative Extension



University of Kentucky
College of Agriculture,
Food and Environment
Cooperative Extension Service

Cooperative Extension Service
Agriculture and Natural Resources
Family and Consumer Sciences
4-H Youth Development
Community and Economic Development

Educational programs of Kentucky Cooperative Extension serve all people regardless of economic or social status and will not discriminate on the basis of race, color, ethnic origin, racial origin, creed, religion, political belief, sex, sexual orientation, gender identity, gender expression, pregnancy, marital status, genetic information, age, veteran status, or physical or mental disability. University of Kentucky, Kentucky State University, U.S. Department of Agriculture, and Kentucky Counties, Cooperating.

LEXINGTON, KY 40546

January 4-6th

Kentucky Cattlemen's Association
Convention
Lexington Convention Center
More information can be found online at
kycattle.org

January 10th

Sheep and Goat Meeting
7:00pm
Marion County Extension Office

January 12th

Grain Day Workshop
Nelson County Extension Office
317 South Third Street
Bardstown, KY 40004
Call 502-348-9204 to register



Disabilities
accommodated
with prior notification.

FARM WOMAN WEDNESDAY

- LEARN TIPS FOR BEING SAFE ON THE ROADS THIS SEASON



- LEARN ABOUT UK AG WEATHER CENTER
- MAKE WINTER WEATHER EMERGENCY KITS FOR YOUR VEHICLE



DECEMBER 14TH - 6:30PM

MARION COUNTY EXTENSION OFFICE

416 FAIRGROUNDS ROAD

LEBANON, KY 40033



Call 270-692-2421 to Register by 12/12

Cooperative Extension Service
Agriculture and Natural Resources
Family and Consumer Sciences
4-H Youth Development
Community and Economic Development

Educational programs of Kentucky Cooperative Extension serve all people regardless of economic or social status and will not discriminate on the basis of race, color, ethnic origin, national origin, creed, religion, political belief, sex, sexual orientation, gender identity, gender expression, pregnancy, marital status, genetic information, age, veteran status, or physical or mental disability. University of Kentucky, Kentucky State University, U.S. Department of Agriculture, and Kentucky Counties, Cooperating.

LEXINGTON, KY 40546



Disabilities
accommodated
with prior notification.



Email us with accessibility issues with this report.

Livestock Weighted Average Report for 11/19/2022 - Final

SPECIAL GRADED SALE

	This Week	Last Reported 10/16/2022	Last Year
Total Receipts:	436	0	0
Feeder Sheep/Lambs:	16(3.7%)	0(0.0%)	0(0.0%)
Slaughter Sheep/Lambs:	332(76.1%)	0(0.0%)	0(0.0%)
Feeder Goats:	32(7.3%)	0(0.0%)	0(0.0%)
Slaughter Goats:	56(12.8%)	0(0.0%)	0(0.0%)

Special Note: Light weight lambs sold good with good demand. mid and heavy weight lambs sold steady with steady demand. kid prices sold really good with good offerings. 460 head received 436 head graded.

Supply included: 4% Feeder Sheep/Lambs (100% Hair Lambs); 76% Slaughter Sheep/Lambs (8% Woolled, 72% Hair Breeds, 2% Ewes, 17% Hair Ewes, 2% Hair Bucks); 7% Feeder Goats (100% Kids); 13% Slaughter Goats (38% Kids, 45% Nannies/Does, 4% Bucks/Billies, 14% Wether Kids).

FEEDER SHEEP/LAMBS

HAIR LAMBS - Small and Medium 2 (Per Cwt / Actual Wt)

Head	Wt Range	Avg Wt	Price Range	Avg Price
16	42	42	231.00	231.00

SLAUGHTER SHEEP/LAMBS

WOOLED - Choice and Prime 1-2 (Per Cwt / Actual Wt)

Head	Wt Range	Avg Wt	Price Range	Avg Price	Dressing
3	62	62	244.00	244.00	Average
10	73-74	74	215.00-231.00	227.83	Average
4	86	86	207.00	207.00	Average
8	126	126	150.00	150.00	Average

HAIR BREEDS - Choice and Prime 1-2 (Per Cwt / Actual Wt)

Head	Wt Range	Avg Wt	Price Range	Avg Price	Dressing
8	51	51	300.00	300.00	Average
55	77-78	77	221.00-222.00	221.74	Average
40	84	84	215.00	215.00	Average
2	158	158	129.00	129.00	Average

HAIR BREEDS - Choice 2 (Per Cwt / Actual Wt)

Head	Wt Range	Avg Wt	Price Range	Avg Price	Dressing
40	70	70	221.00	221.00	Average



Email us with accessibility issues with this report.

18	92	92	185.00	185.00	Average
5	102-120	107	123.00-142.00	133.85	Average

HAIR BREEDS - Good and Choice 2-3 (Per Cwt / Actual Wt)

<u>Head</u>	<u>Wt Range</u>	<u>Avg Wt</u>	<u>Price Range</u>	<u>Avg Price</u>	<u>Dressing</u>
53	54-55	54	179.50-217.00	188.83	Average
18	64	64	202.00	202.00	Average

EWES - Choice 2 (Per Cwt / Actual Wt)

<u>Head</u>	<u>Wt Range</u>	<u>Avg Wt</u>	<u>Price Range</u>	<u>Avg Price</u>	<u>Dressing</u>
2	63	63	105.00	105.00	Average
3	202	202	110.00	110.00	Average

HAIR EWES - Choice 2 (Per Cwt / Actual Wt)

<u>Head</u>	<u>Wt Range</u>	<u>Avg Wt</u>	<u>Price Range</u>	<u>Avg Price</u>	<u>Dressing</u>
35	35	35	110.00	110.00	Average
5	67	67	161.00	161.00	Average Yearlings
8	109	109	124.00	124.00	Average

HAIR EWES - Good and Choice 2-3 (Per Cwt / Actual Wt)

<u>Head</u>	<u>Wt Range</u>	<u>Avg Wt</u>	<u>Price Range</u>	<u>Avg Price</u>	<u>Dressing</u>
9	98	98	102.00	102.00	Average

HAIR BUCKS - 2 (Per Cwt / Actual Wt)

<u>Head</u>	<u>Wt Range</u>	<u>Avg Wt</u>	<u>Price Range</u>	<u>Avg Price</u>	<u>Dressing</u>
1	135	135	146.00	146.00	Average Yearlings
5	150	150	124.00	124.00	Average

FEEDER GOATS

KIDS - Selection 2 (Per Cwt / Actual Wt)

<u>Head</u>	<u>Wt Range</u>	<u>Avg Wt</u>	<u>Price Range</u>	<u>Avg Price</u>
5	35	35	230.00	230.00

KIDS - Selection 2-3 (Per Cwt / Actual Wt)

<u>Head</u>	<u>Wt Range</u>	<u>Avg Wt</u>	<u>Price Range</u>	<u>Avg Price</u>	
27	32	32	185.00	185.00	Pygmies

SLAUGHTER GOATS

KIDS - Selection 1 (Per Cwt / Actual Wt)

<u>Head</u>	<u>Wt Range</u>	<u>Avg Wt</u>	<u>Price Range</u>	<u>Avg Price</u>	<u>Dressing</u>
2	68	68	286.00	286.00	Average



Email us with accessibility issues with this report.

KIDS - Selection 2 (Per Cwt / Actual Wt)

<u>Head</u>	<u>Wt Range</u>	<u>Avg Wt</u>	<u>Price Range</u>	<u>Avg Price</u>	<u>Dressing</u>
7	50	50	322.00	322.00	Average
5	68	68	310.00	310.00	Average

KIDS - Selection 2-3 (Per Cwt / Actual Wt)

<u>Head</u>	<u>Wt Range</u>	<u>Avg Wt</u>	<u>Price Range</u>	<u>Avg Price</u>	<u>Dressing</u>
7	51	51	218.00	218.00	Average

NANNIES/DOES - Selection 2 (Per Cwt / Actual Wt)

<u>Head</u>	<u>Wt Range</u>	<u>Avg Wt</u>	<u>Price Range</u>	<u>Avg Price</u>	<u>Dressing</u>
5	70-75	73	138.00-200.00	176.22	Average
7	89	89	188.00	188.00	Average
10	101-137	112	101.00-130.00	119.34	Average
3	150	150	152.00	152.00	Average

BUCKS/BILLIES - Selection 2 (Per Cwt / Actual Wt)

<u>Head</u>	<u>Wt Range</u>	<u>Avg Wt</u>	<u>Price Range</u>	<u>Avg Price</u>	<u>Dressing</u>
2	100	100	204.00	204.00	Average

WETHER KIDS - Selection 1 (Per Cwt / Actual Wt)

<u>Head</u>	<u>Wt Range</u>	<u>Avg Wt</u>	<u>Price Range</u>	<u>Avg Price</u>	<u>Dressing</u>
2	93	93	272.00	272.00	Average

WETHER KIDS - Selection 1-2 (Per Cwt / Actual Wt)

<u>Head</u>	<u>Wt Range</u>	<u>Avg Wt</u>	<u>Price Range</u>	<u>Avg Price</u>	<u>Dressing</u>
4	78	78	300.00	300.00	Average

WETHER KIDS - Selection 2 (Per Cwt / Actual Wt)

<u>Head</u>	<u>Wt Range</u>	<u>Avg Wt</u>	<u>Price Range</u>	<u>Avg Price</u>	<u>Dressing</u>
2	73	73	250.00	250.00	Average

Please Note:

The above USDA LPGMN price report is reflective of the majority of classes and grades of livestock offered for sale. There may be instances where some sales do not fit within reporting guidelines and therefore will not be included in the report. Prices are reported on an FOB basis, unless otherwise noted.



Email us with accessibility issues with this report.

Livestock Weighted Average Report for 11/20/2022 - 11/26/2022

LIVESTOCK SUMMARY

	Current Week	Last Reported 11/14/2022	Last Year
Total Receipts:	6,312	21,433	5,741
Feeder Cattle:	4,560(72.2%)	18,564(86.6%)	3,889(67.7%)
Slaughter Cattle:	1,343(21.3%)	1,929(9.0%)	1,250(21.8%)
Replacement Cattle:	409(6.5%)	940(4.4%)	602(10.5%)

There are no comparisons available this week due to the Thanksgiving holiday and limited receipts.

Supply included: 69% Feeder Cattle (43% Steers, 1% Dairy Steers, 34% Heifers, 20% Bulls, 1% Dairy Heifers); 22% Slaughter Cattle (0% Steers, 0% Heifers, 86% Cows, 13% Bulls); 9% Replacement Cattle (5% Stock Cows, 65% Bred Cows, 28% Cow-Calf Pairs, 2% Bulls). Feeder cattle supply over 600 lbs was 54%.

FEEDER CATTLE

STEERS - Medium and Large 1-2 (Per Cwt / Actual Wt)

Head	Wt Range	Avg Wt	Price Range	Avg Price	
1	295	295	168.00	168.00	
11	300-340	330	159.00-194.00	180.48	
14	355-395	379	152.00-190.00	180.71	
12	355-395	375	194.00-207.00	199.33	Value Added
30	400-447	426	150.00-203.00	179.00	
17	408-413	412	176.00-207.00	181.42	Fancy
22	400-432	419	177.00-207.00	189.09	Value Added
77	450-495	482	153.00-192.00	181.43	
23	450-495	483	171.00-190.00	183.15	Value Added
41	510-548	528	145.00-184.50	164.70	
31	500-538	522	163.00-189.50	172.95	Value Added
60	550-587	577	143.00-175.00	156.99	
31	565-587	575	163.00-180.75	177.61	Value Added
53	600-645	620	140.00-171.50	158.90	
285	600-644	640	154.00-184.60	181.90	Value Added
26	660-690	674	136.00-155.00	148.59	
3	695	695	145.00	145.00	Fleshy
88	665-692	688	154.00-174.75	171.32	Value Added
14	700-740	716	135.00-158.00	144.04	
73	700	700	176.85	176.85	Thin Fleshed
65	700-730	725	155.00-178.00	168.78	Value Added
4	750-786	777	130.00-143.00	139.86	
91	756-795	760	176.00-178.00	177.44	Thin Fleshed



Email us with accessibility issues with this report.

179	757-795	772	154.00-179.75	176.12	Value Added
121	820-845	834	139.00-174.90	172.56	
71	850-895	855	120.00-171.00	168.46	
58	899	899	169.75	169.75	Value Added
67	910-943	914	140.00-170.70	166.78	
11	901	901	155.50	155.50	Value Added
3	955-977	970	133.00-147.00	142.40	
5	1062-1080	1066	123.00-124.00	123.20	
13	1106	1106	134.25	134.25	
3	1150-1180	1170	120.00-130.00	126.72	

STEERS - Medium and Large 2-3 (Per Cwt / Actual Wt)

<u>Head</u>	<u>Wt Range</u>	<u>Avg Wt</u>	<u>Price Range</u>	<u>Avg Price</u>
1	290	290	159.00	159.00
2	300	300	161.00	161.00
3	380-382	381	129.00-169.00	142.29
3	410-440	428	158.00-175.00	167.86
11	455-490	476	138.00-175.00	159.58
11	505-538	523	125.00-151.00	141.42
5	565-590	580	130.00-150.00	143.60
7	600-645	610	120.00-143.00	131.31
11	655-690	666	115.00-142.00	133.57
1	720	720	130.00	130.00
2	765-785	775	142.00-145.00	143.48
3	818-830	822	100.00-120.00	106.73
1	865	865	92.00	92.00
1	940	940	95.00	95.00

STEERS - Medium and Large 3 (Per Cwt / Actual Wt)

<u>Head</u>	<u>Wt Range</u>	<u>Avg Wt</u>	<u>Price Range</u>	<u>Avg Price</u>
2	505-515	510	94.00-105.00	99.55

STEERS - Large 1-2 (Per Cwt / Actual Wt)

<u>Head</u>	<u>Wt Range</u>	<u>Avg Wt</u>	<u>Price Range</u>	<u>Avg Price</u>
1	535	535	151.00	151.00
1	630	630	123.00	123.00
1	670	670	138.00	138.00

STEERS - Small and Medium 1-2 (Per Cwt / Actual Wt)

<u>Head</u>	<u>Wt Range</u>	<u>Avg Wt</u>	<u>Price Range</u>	<u>Avg Price</u>
1	505	505	115.00	115.00
2	637	637	124.00	124.00

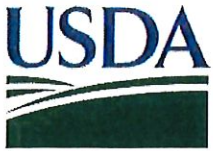

Email us with accessibility issues with this report.

DAIRY STEERS - Large 3 (Per Cwt / Actual Wt)

<u>Head</u>	<u>Wt Range</u>	<u>Avg Wt</u>	<u>Price Range</u>	<u>Avg Price</u>
1	245	245	107.50	107.50
2	285	285	80.00	80.00
3	310-347	335	86.00-105.00	99.13
3	350-395	380	71.00-103.00	80.82
4	415-425	418	45.00-116.00	97.93
8	482-489	487	43.00-117.00	105.90
3	522-540	528	45.00-107.00	85.86
8	560-597	589	61.00-111.00	83.77
1	625	625	110.00	110.00
1	690	690	64.00	64.00
4	721	721	81.00	81.00
1	830	830	100.00	100.00
1	1015	1015	91.00	91.00

HEIFERS - Medium and Large 1-2 (Per Cwt / Actual Wt)

<u>Head</u>	<u>Wt Range</u>	<u>Avg Wt</u>	<u>Price Range</u>	<u>Avg Price</u>	
5	202	202	121.00-130.00	126.40	
1	225	225	165.00	165.00	Value Added
3	250-285	272	140.00-152.00	147.97	
22	300-340	318	105.00-150.00	133.32	
1	300	300	156.00	156.00	Value Added
93	350-395	378	127.00-163.00	144.64	
8	355-395	374	154.00-157.00	155.17	Value Added
73	400-445	426	118.00-167.50	145.79	
2	442	442	173.00	173.00	Fancy
11	400-445	420	150.00-155.00	152.34	Value Added
135	450-496	468	120.00-163.00	141.61	
6	452-455	453	168.50-169.00	168.58	Fancy
12	455-490	470	151.00-154.00	153.23	Value Added
121	500-549	519	125.00-157.50	142.92	
30	502-528	521	146.00-162.50	156.97	Value Added
138	550-595	576	124.00-154.00	137.91	
30	550-580	575	144.00-160.50	154.70	Value Added
56	605-649	635	120.00-148.00	134.00	
8	625	625	164.00	164.00	Replacement
77	617-641	639	140.00-158.00	155.07	Value Added
40	650-691	676	123.00-154.50	141.45	
5	654	654	168.00	168.00	Replacement
15	662-668	667	144.00-155.75	152.05	Value Added



Email us with accessibility issues with this report.

17	700-745	711	117.00-136.00	130.21	
71	714	714	164.00	164.00	Thin Fleshed
16	750-795	763	117.00-131.00	119.88	
18	812-834	822	105.00-150.00	126.51	
37	840	840	157.50	157.50	Value Added
15	852	852	159.00	159.00	Value Added
1	930	930	109.00	109.00	
2	1010-1020	1015	99.00-110.00	104.47	
50	1025	1025	148.30	148.30	Value Added
2	1095	1095	105.00	105.00	
1	1130	1130	104.00	104.00	

HEIFERS - Medium and Large 2-3 (Per Cwt / Actual Wt)

<u>Head</u>	<u>Wt Range</u>	<u>Avg Wt</u>	<u>Price Range</u>	<u>Avg Price</u>	
1	230	230	122.50	122.50	
2	255-265	260	110.00-121.00	115.61	
4	305-330	318	119.00-133.00	126.33	
17	360-395	375	110.00-145.00	131.86	
10	400-440	425	100.00-145.00	126.65	
42	450-485	466	90.00-145.00	120.66	
24	500-540	525	104.00-140.00	125.31	
14	555-578	569	74.00-134.00	121.95	
11	600-647	625	100.00-133.00	122.60	
22	651-693	679	99.00-136.00	118.67	
4	700-735	715	95.00-112.00	103.07	
11	755-790	769	92.00-111.00	100.80	
1	835	835	110.00	110.00	
4	860-896	887	80.00-83.00	82.27	
4	920-945	933	79.00-106.00	94.57	

HEIFERS - Large 1-2 (Per Cwt / Actual Wt)

<u>Head</u>	<u>Wt Range</u>	<u>Avg Wt</u>	<u>Price Range</u>	<u>Avg Price</u>	
3	343	343	132.00	132.00	
6	485	485	141.00	141.00	Value Added
12	543	543	140.00	140.00	
1	685	685	130.00	130.00	
3	800-812	808	94.00-97.00	94.99	

HEIFERS - Small and Medium 1-2 (Per Cwt / Actual Wt)

<u>Head</u>	<u>Wt Range</u>	<u>Avg Wt</u>	<u>Price Range</u>	<u>Avg Price</u>	
2	350-385	368	110.00-120.00	115.24	
2	425	425	123.00	123.00	



Email us with accessibility issues with this report.

1	490	490	100.00	100.00
1	505	505	110.00	110.00

BULLS - Medium and Large 1-2 (Per Cwt / Actual Wt)

<u>Head</u>	<u>Wt Range</u>	<u>Avg Wt</u>	<u>Price Range</u>	<u>Avg Price</u>	
6	200-245	224	160.00-187.50	176.11	
9	250-285	274	152.00-172.00	164.96	
21	303-345	323	150.00-186.00	161.07	
2	320	320	202.50	202.50	Fancy
44	350-397	371	150.00-183.00	166.45	
4	370-381	378	192.00-205.00	201.82	Fancy
68	410-449	431	143.00-175.00	159.20	
1	400	400	167.00	167.00	Value Added
34	450-495	472	144.00-178.00	165.26	
3	462-495	473	185.00-189.00	187.60	Fancy
6	465-490	478	166.00-183.00	175.71	Value Added
140	500-548	523	133.00-167.00	149.83	
5	538	538	175.00	175.00	Fancy
57	550-597	576	140.00-162.00	147.55	
58	600-647	630	125.00-162.00	144.43	
4	632	632	150.50	150.50	Fancy
56	650-688	669	129.50-157.00	141.50	
19	700-745	718	118.00-148.00	130.32	
42	750-795	767	112.00-143.00	122.99	
12	800-845	824	109.00-128.00	118.29	
6	862-885	871	110.00-129.00	121.14	
8	900-930	912	94.00-126.00	105.32	
2	960-965	963	110.00-117.00	113.49	
3	1040-1047	1045	84.00-96.00	92.02	
2	1152	1152	95.00	95.00	

BULLS - Medium and Large 2-3 (Per Cwt / Actual Wt)

<u>Head</u>	<u>Wt Range</u>	<u>Avg Wt</u>	<u>Price Range</u>	<u>Avg Price</u>
3	215-235	228	140.00-157.50	145.49
2	250-255	253	120.00-150.00	134.85
9	310-345	326	120.00-142.50	133.22
5	355-390	375	130.00-151.00	140.34
9	402-445	422	135.00-159.00	139.19
14	452-492	472	120.00-142.50	136.70
23	500-545	519	115.00-145.00	131.39
6	555-595	575	120.00-138.00	127.66
20	600-640	619	116.00-138.00	129.89



Email us with accessibility issues with this report.

19	650-695	670	100.00-148.00	122.38
3	730-742	738	112.00-126.00	121.38
7	765-790	769	105.00-120.00	112.28
9	817-845	825	83.00-111.00	99.41
2	855	855	100.00-111.00	105.50
9	915-925	922	85.00-111.00	99.94
7	955-990	975	70.00-96.00	80.66
1	1050	1050	76.00	76.00

BULLS - Large 1-2 (Per Cwt / Actual Wt)

<u>Head</u>	<u>Wt Range</u>	<u>Avg Wt</u>	<u>Price Range</u>	<u>Avg Price</u>
3	640	640	134.00	134.00
1	815	815	119.00	119.00

BULLS - Large 3 (Per Cwt / Actual Wt)

<u>Head</u>	<u>Wt Range</u>	<u>Avg Wt</u>	<u>Price Range</u>	<u>Avg Price</u>
5	365-385	381	88.00-94.00	89.15
1	400	400	57.00	57.00
2	633	633	60.00	60.00

BULLS - Small and Medium 1-2 (Per Cwt / Actual Wt)

<u>Head</u>	<u>Wt Range</u>	<u>Avg Wt</u>	<u>Price Range</u>	<u>Avg Price</u>
1	410	410	125.00	125.00
3	475-495	488	113.00-120.00	115.95
3	500-510	505	110.00-114.00	111.35
1	665	665	115.00	115.00

DAIRY HEIFERS - Large 3 (Per Cwt / Actual Wt)

<u>Head</u>	<u>Wt Range</u>	<u>Avg Wt</u>	<u>Price Range</u>	<u>Avg Price</u>	
1	445	445	37.00	37.00	
2	505-525	515	60.00	60.00	
2	605-610	608	42.00-47.00	44.49	
2	700-715	708	30.00-50.00	40.11	
5	800-840	810	55.00-82.00	63.58	
2	870-885	878	62.00-88.00	75.11	
2	930-935	933	70.00-82.00	75.98	
3	1035	1035	96.00	96.00	Replacement
2	1135-1145	1140	80.00-94.00	86.97	Replacement
3	1150-1170	1158	95.00-102.00	98.35	Replacement
3	1215-1248	1226	74.00-90.00	81.32	Replacement
1	1280	1280	88.00	88.00	Replacement
1	1300	1300	74.00	74.00	Replacement



Email us with accessibility issues with this report.

SLAUGHTER CATTLE

STEERS - Choice 1-2 (Per Cwt / Actual Wt)

<u>Head</u>	<u>Wt Range</u>	<u>Avg Wt</u>	<u>Price Range</u>	<u>Avg Price</u>	<u>Dressing</u>
1	1170	1170	140.00	140.00	Average

STEERS - Select 1-2 (Per Cwt / Actual Wt)

<u>Head</u>	<u>Wt Range</u>	<u>Avg Wt</u>	<u>Price Range</u>	<u>Avg Price</u>	<u>Dressing</u>
1	1550	1550	122.00	122.00	High

HEIFERS - Choice 1-2 (Per Cwt / Actual Wt)

<u>Head</u>	<u>Wt Range</u>	<u>Avg Wt</u>	<u>Price Range</u>	<u>Avg Price</u>	<u>Dressing</u>
1	1535	1535	110.00	110.00	Average

HEIFERS - Choice 2-3 (Per Cwt / Actual Wt)

<u>Head</u>	<u>Wt Range</u>	<u>Avg Wt</u>	<u>Price Range</u>	<u>Avg Price</u>	<u>Dressing</u>
1	1255	1255	101.00	101.00	Average

COWS - Breaker 75-80% (Per Cwt / Actual Wt)

<u>Head</u>	<u>Wt Range</u>	<u>Avg Wt</u>	<u>Price Range</u>	<u>Avg Price</u>	<u>Dressing</u>
77	1185-1870	1470	63.00-81.00	72.44	Average
76	1255-1980	1543	69.00-91.00	80.24	High
17	1130-1755	1409	58.50-71.00	66.51	Low
2	1405-1425	1415	45.00-51.00	48.02	Very Low

COWS - Boner 80-85% (Per Cwt / Actual Wt)

<u>Head</u>	<u>Wt Range</u>	<u>Avg Wt</u>	<u>Price Range</u>	<u>Avg Price</u>	<u>Dressing</u>
219	965-1840	1267	60.00-79.50	71.91	Average
119	1025-1710	1346	72.00-92.00	80.52	High
85	950-1610	1211	50.00-69.00	63.50	Low
13	960-1310	1109	50.00-59.00	54.24	Very Low

COWS - Lean 85-90% (Per Cwt / Actual Wt)

<u>Head</u>	<u>Wt Range</u>	<u>Avg Wt</u>	<u>Price Range</u>	<u>Avg Price</u>	<u>Dressing</u>
77	800-1450	1026	50.00-74.00	64.33	Average
24	895-1300	1090	62.00-78.00	72.13	High
35	735-1240	992	40.00-64.00	55.88	Low
17	805-1290	1048	40.00-55.00	48.93	Very Low

BULLS - 1-2 (Per Cwt / Actual Wt)

<u>Head</u>	<u>Wt Range</u>	<u>Avg Wt</u>	<u>Price Range</u>	<u>Avg Price</u>	<u>Dressing</u>
61	1170-2720	1691	90.00-110.00	100.29	Average



Email us with accessibility issues with this report.

32	1090-2370	1789	105.00-123.00	114.18	High
25	1050-1890	1430	80.00-95.00	87.84	Low

REPLACEMENT CATTLE

STOCK COWS - Medium and Large 1-2 (Per Cwt / Actual Wt)

Age	Stage	Head	Wt Range	Avg Wt	Price Range	Avg Price
<2	O	10	916-1090	942	70.00-90.00	73.06
5-8	O	1	1025	1025	84.00	84.00

STOCK COWS - Medium and Large 1-2 (Per Unit / Actual Wt)

Age	Stage	Head	Wt Range	Avg Wt	Price Range	Avg Price
<2	O	1	775	775	1210.00	1210.00
2-4	O	1	965	965	650.00	650.00

BRED COWS - Medium and Large 1-2 (Per Unit / Actual Wt)

Age	Stage	Head	Wt Range	Avg Wt	Price Range	Avg Price
2-4	T1	9	835-850	848	655.00-760.00	666.48
2-4	T2	21	1095-1375	1197	850.00-1500.00	1249.21
2-4	T3	16	1055-1400	1293	1075.00-1675.00	1518.72
2-8	T1	7	855-1280	1039	600.00-910.00	767.34
2-8	T2	3	1155-1465	1330	935.00-975.00	952.09
2-8	T3	9	1240-1305	1255	925.00-1275.00	1207.69
5-8	T1	15	960-1485	1161	875.00-1425.00	1166.84
5-8	T2	54	935-1840	1319	725.00-1450.00	1115.57
5-8	T3	16	1155-1765	1337	775.00-1400.00	1107.01
>8	T1	1	1220	1220	650.00	650.00
>8	T2	7	990-1450	1241	550.00-950.00	794.49
>8	T3	1	1515	1515	1225.00	1225.00

BRED COWS - Medium and Large 2-3 (Per Unit / Actual Wt)

Age	Stage	Head	Wt Range	Avg Wt	Price Range	Avg Price
2-8	T2	1	1200	1200	775.00	775.00
2-8	T3	1	1165	1165	750.00	750.00

BRED COWS - Medium 1-2 (Per Unit / Actual Wt)

Age	Stage	Head	Wt Range	Avg Wt	Price Range	Avg Price
2-4	T1	1	1020	1020	1025.00	1025.00
5-8	T1	1	980	980	675.00	675.00
5-8	T2	1	1035	1035	725.00	725.00
5-8	T3	1	1000	1000	925.00	925.00

BRED COWS - Small and Medium 1-2 (Per Unit / Actual Wt)

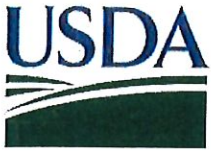

Email us with accessibility issues with this report.

<u>Age</u>	<u>Stage</u>	<u>Head</u>	<u>Wt Range</u>	<u>Avg Wt</u>	<u>Price Range</u>	<u>Avg Price</u>
>8	T3	1	1150	1150	600.00	600.00

BRED COWS - Small and Medium 2-3 (Per Unit / Actual Wt)

<u>Age</u>	<u>Stage</u>	<u>Head</u>	<u>Wt Range</u>	<u>Avg Wt</u>	<u>Price Range</u>	<u>Avg Price</u>
2-8	T3	1	785	785	525.00	525.00

COW-CALF PAIRS - Medium and Large 1-2 w/ <150 lbs calf (Per Unit / Actual Wt)

<u>Age</u>	<u>Stage</u>	<u>Head</u>	<u>Wt Range</u>	<u>Avg Wt</u>	<u>Price Range</u>	<u>Avg Price</u>
2-4	O	2	980-1130	1055	1400.00-1525.00	1458.06
5-8	O	7	1220-1330	1276	1000.00-1700.00	1426.39
>8	O	2	1100-1310	1205	875.00-1050.00	970.12

COW-CALF PAIRS - Medium and Large 1-2 w/ 150-300 lbs calf (Per Unit / Actual Wt)

<u>Age</u>	<u>Stage</u>	<u>Head</u>	<u>Wt Range</u>	<u>Avg Wt</u>	<u>Price Range</u>	<u>Avg Price</u>
2-4	O	1	1040	1040	1200.00	1200.00
2-4	T1	1	1190	1190	1650.00	1650.00
2-8	O	12	1190-1650	1360	1125.00-1485.00	1291.02
5-8	O	24	995-1660	1239	1150.00-1600.00	1467.32
>8	O	1	1435	1435	1150.00	1150.00

COW-CALF PAIRS - Medium and Large 1-2 w/ >300 lbs calf (Per Unit / Actual Wt)

<u>Age</u>	<u>Stage</u>	<u>Head</u>	<u>Wt Range</u>	<u>Avg Wt</u>	<u>Price Range</u>	<u>Avg Price</u>
2-4	O	3	955-1290	1157	1550.00-1725.00	1621.07
5-8	O	10	1005-1910	1376	1150.00-1650.00	1450.72

COW-CALF PAIRS - Medium and Large 2-3 w/ 150-300 lbs calf (Per Unit / Actual Wt)

<u>Age</u>	<u>Stage</u>	<u>Head</u>	<u>Wt Range</u>	<u>Avg Wt</u>	<u>Price Range</u>	<u>Avg Price</u>
2-8	O	1	1435	1435	1050.00	1050.00

COW-CALF PAIRS - Medium 1-2 w/ <150 lbs calf (Per Unit / Actual Wt)

<u>Age</u>	<u>Stage</u>	<u>Head</u>	<u>Wt Range</u>	<u>Avg Wt</u>	<u>Price Range</u>	<u>Avg Price</u>
2-4	O	1	945	945	1025.00	1025.00
5-8	O	1	870	870	875.00	875.00

COW-CALF PAIRS - Medium 1-2 w/ 150-300 lbs calf (Per Unit / Actual Wt)

<u>Age</u>	<u>Stage</u>	<u>Head</u>	<u>Wt Range</u>	<u>Avg Wt</u>	<u>Price Range</u>	<u>Avg Price</u>
2-4	O	4	820-980	890	925.00-1250.00	1055.48
5-8	O	1	920	920	775.00	775.00

COW-CALF PAIRS - Small and Medium 1-2 w/ 150-300 lbs calf (Per Unit / Actual Wt)

<u>Age</u>	<u>Stage</u>	<u>Head</u>	<u>Wt Range</u>	<u>Avg Wt</u>	<u>Price Range</u>	<u>Avg Price</u>
------------	--------------	-------------	-----------------	---------------	--------------------	------------------



Email us with accessibility issues with this report.

2-8	0	1	1065	1065	850.00	850.00
-----	---	---	------	------	--------	--------

BULLS - Medium and Large 1-2 (Per Unit / Actual Wt)

<u>Age</u>	<u>Head</u>	<u>Wt Range</u>	<u>Avg Wt</u>	<u>Price Range</u>	<u>Avg Price</u>
<2	4	1095-1670	1310	900.00-1800.00	1307.49
2-4	2	1330-1470	1400	1400.00-1475.00	1439.38

Please Note:

The above USDA LPGMN price report is reflective of the majority of classes and grades of livestock offered for sale. There may be instances where some sales do not fit within reporting guidelines and therefore will not be included in the report. Prices are reported on an FOB basis, unless otherwise noted.

Explanatory Notes:

Stage (Cattle) - Represents pregnancy stage (O = open; T1 = 1st Trimester, 1 to 3 months; T1-2 = 1st/2nd trimester, 1 to 6 months; T2 = 2nd Trimester, 4 to 6 months; T2-3 = 2nd/3rd Trimester, 4 to 9 months; T3 = 3rd Trimester, 7 to 9 months; T1-3 = all trimesters, 1 to 9 months)

Age - Numerical representation of age in years.



The Winter Outlook

Derrick Snyder – National Weather Service, Paducah, KY



As the leaves change colors and fall to the ground, crops are harvested, and tendrils of frost form on plants, conversation often turns to what the coming winter will bring. As we have seen, winter in Kentucky can bring a bit of everything, from ice and snow to flooding to bitter cold - even severe weather. Given how variable the weather during the winter can be, is it possible to predict what will happen? Many of us have heard homespun wisdom about ways to predict what an upcoming winter will bring. Some of the more popular ones include how dark the hair of a woolly worm is in the fall, the shape of the seed inside of a persimmon, and counting the number of morning fogs in August. An office of the National Weather Service called the Climate Prediction Center also releases an outlook for the upcoming winter during autumn.

The winter outlook made by the Climate Prediction Center covers the months of December, January, and February. It is not possible to give a day by day forecast of what will happen, but it is possible to forecast whether a region will see a greater chance of above or below normal temperatures and precipitation (rain and melted snow and ice). If there is not a strong signal either way, the outlook will say that a region will have an equal chance of seeing above, below, or near normal temperatures and precipitation. It is important to remember that these outlooks cover a three month period. Periods of cold weather can occur when above normal temperatures are favored, and the opposite can happen when below normal temperatures are favored. The same rule also applies for precipitation.

Winter 2022-23: U.S. Temperature Outlook

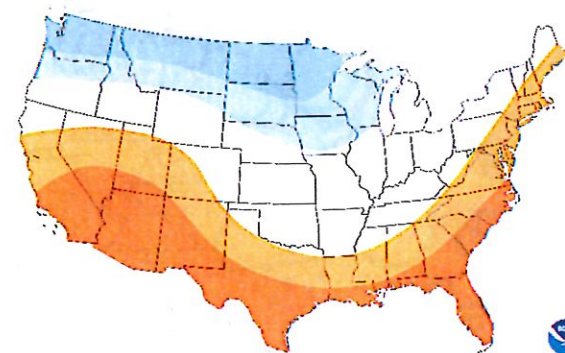

AK and HI not to scale

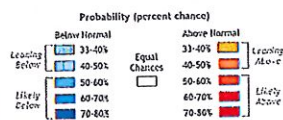

Temperature Outlook
1-30-23, 10:00 AM EST
https://cpc.ncep.noaa.gov

Winter 2022-23: U.S. Precipitation Outlook

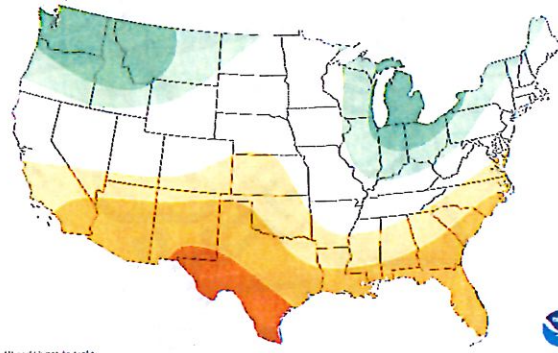

AK and HI not to scale

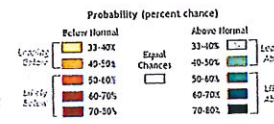

Precipitation Outlook
1-30-23, 10:00 AM EST
https://cpc.ncep.noaa.gov

For Kentucky, there was not a strong enough signal to forecast above or below normal temperatures during this upcoming winter, so the entire state has an equal chance of seeing above, below, or near normal temperatures. For precipitation, the northern portion of the state slightly favors above normal precipitation, while the rest of the state has an equal chance of seeing above, below, or near normal precipitation. How will this play out over the winter? – We shall have to wait and see!